hg16_dna sencer ENm008_alphaglobin regio1 regio2 regio3 regio4 regio5 regio6 regio7 regio9 regio10 r

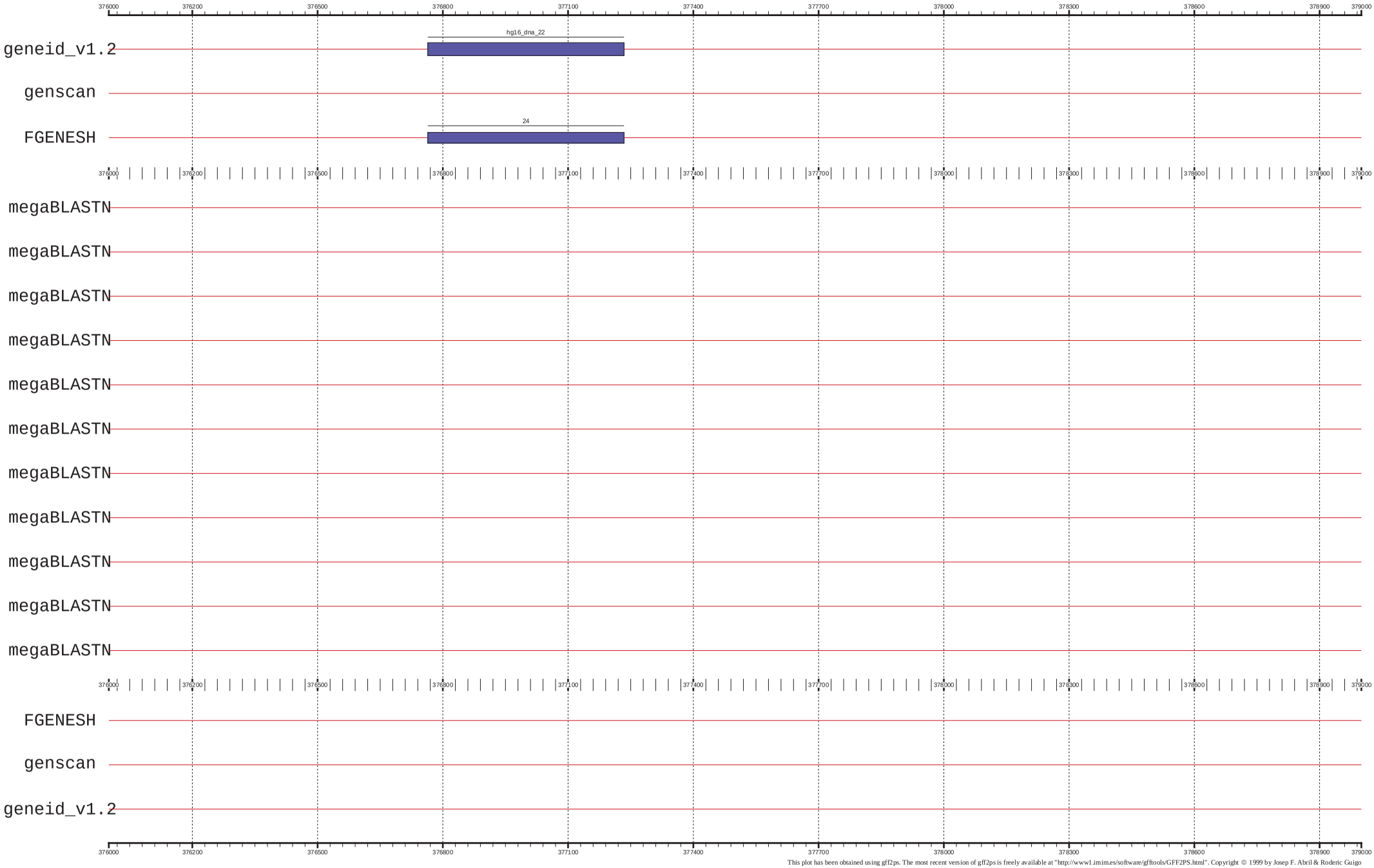

This plot has been obtained using gff2ps. The most recent version of gff2ps is freely available at "http://www1.imim.es/software/gfftools/GFF2PS.html". Copyright © 1999 by Josep F. Abril & Roderic Guigo